Zentrum für Hämatologische Neoplasien

Organigramm
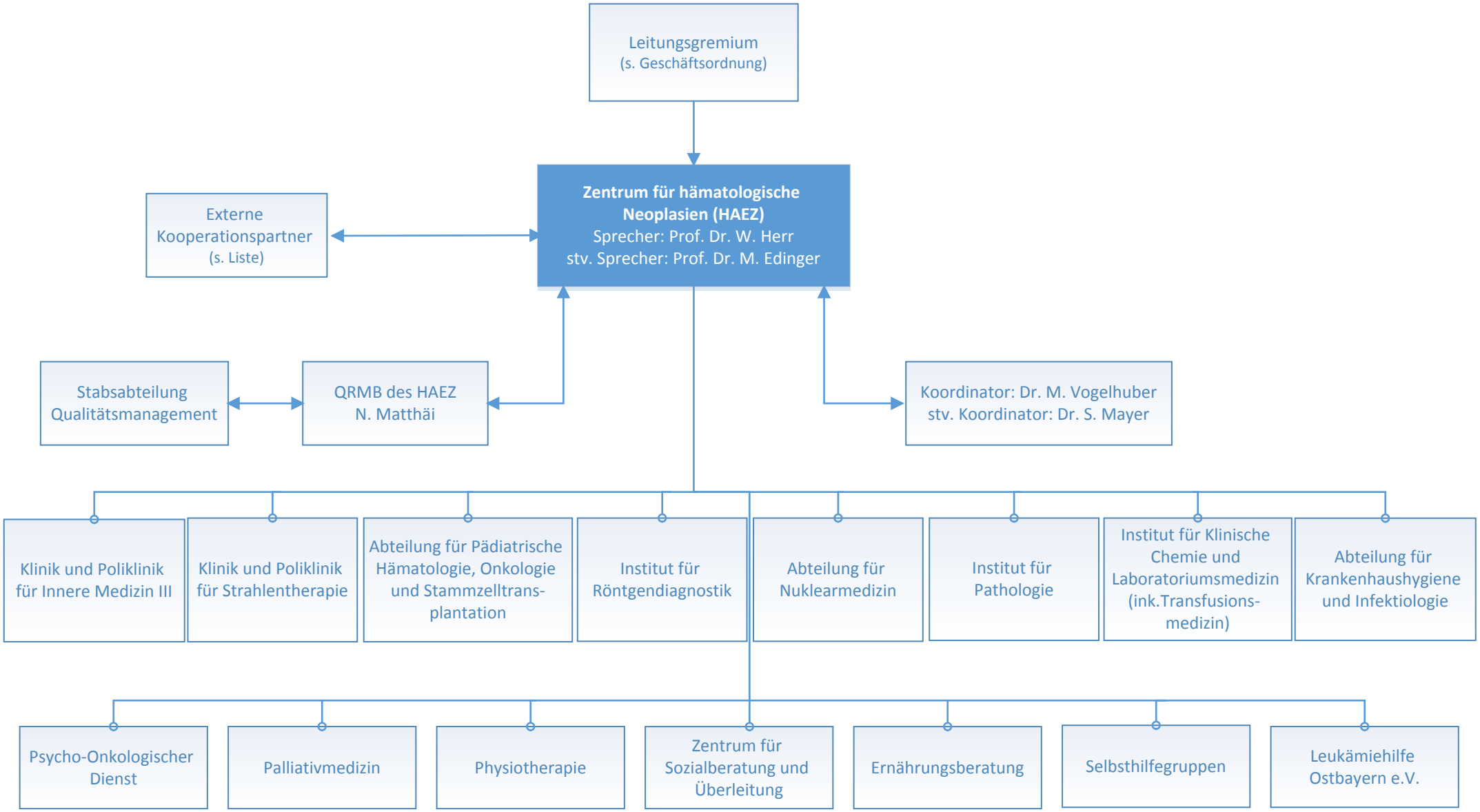
Information (IN)
roXtra-ID: 50135
Revision: 001/03.2020